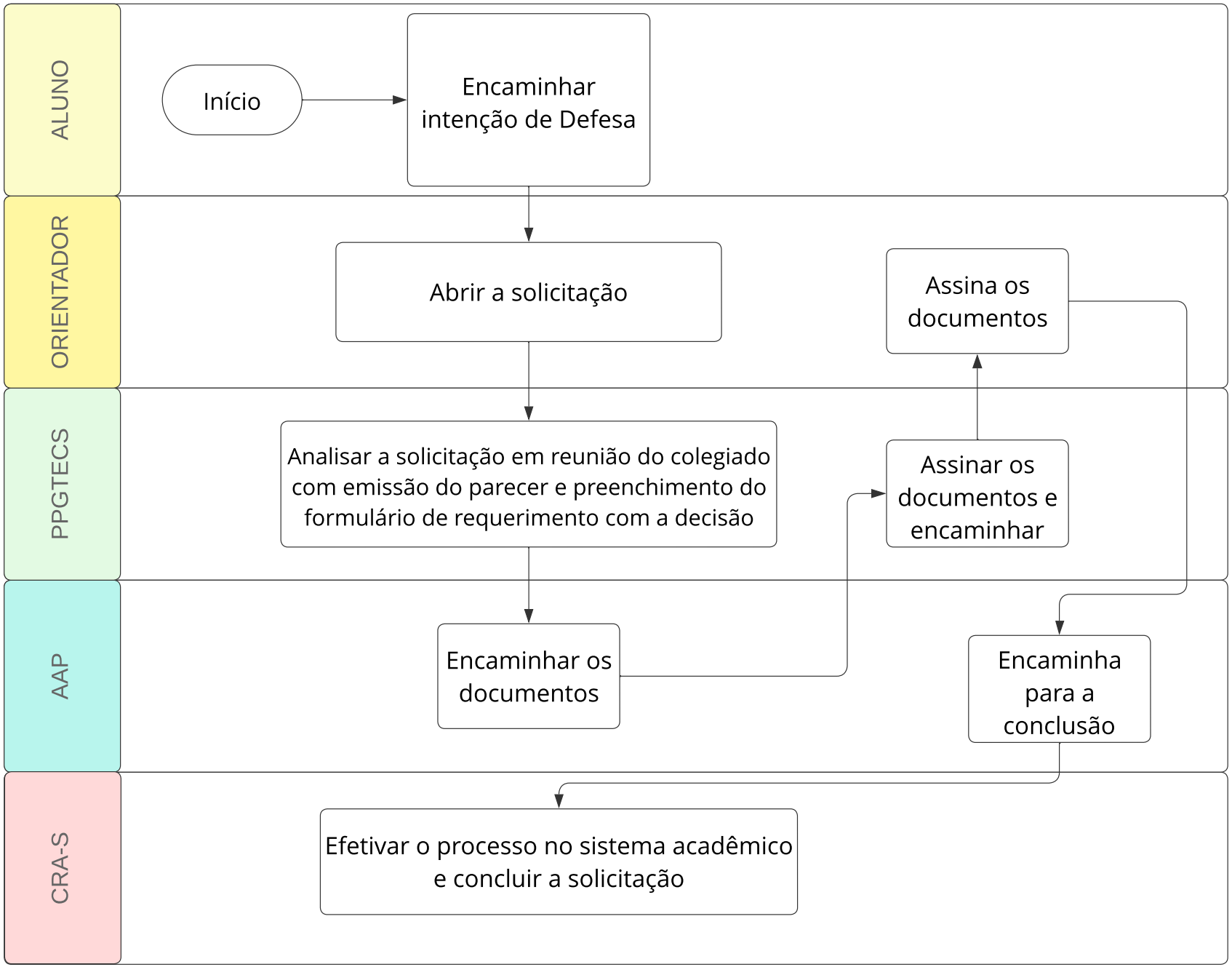DEFESA DE TFC